# STRIATO AVENUE





Brand: **Omexco**

Applications: **Walls**

1300 306 399
info@baresque.com.au
**baresque.com.au**



baresque

# STRIATO AVENUE





striato-avenue-promo-3.jpg



striato-avenue-promo-5.jpg

# STRIATO AVENUE



Striato Avenue is a 100cm wide decorative wallcovering with a striea pattern that's available in 5 colourways.

| | |
|---|---|
| Composition | Printed non-woven textile. Mixture of cellulose and polyester. 184 g/m² |
| Pattern Repeat Size | N/A |
| Roll Size | 100cm wide - Available by the lineal metre |
| Fire Rating | Tested in accordance with AS ISO 9705 2003 for the purpose of determining the Group Number classification as required by the Building Code of Australia for the control of fire spread on interior wall and ceiling linings.<br><br>The result achieved was:<br>Classification - Group 2<br>Specific Extinction - Less than 250m²/kg |
| Lead Time | • 2-weeks (approx.) from Wednesday, subject to stock availability.<br><br>• Additional 1-week for Western Australia.<br><br>• Express delivery is available subject to a surcharge. Contact Baresque for details and pricing. |
| Suggested Installation | Reverse hang alternate drops / butt join.<br><br>Baresque recommends and supplies Roman brand adhesives and primers. |
| Care Instructions | Always use a clean, white, soft cloth.<br><br>Remove liquid stains immediately using a dry cloth. Avoid hard scrubbing.<br><br>For tougher stains, dampen the cloth with warm water or a weak dilution of liquid detergent and apply being careful not to soak the material. Always work towards the centre of the stain so as to avoid further spreading.<br><br>Remove any detergent with a clean, damp cloth. Gently pat dry.<br><br>Always test in an inconspicuous area first. |
| Warranty | 2-year warranty. Visit **baresque.com.au/warranty** for complete details. |

# STRIATO AVENUE



## Colour & Finish Options


AVA3601 PEWTER


AVA3602 CAMEL


AVA3603 ANISE

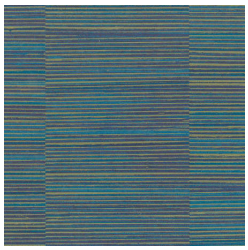
AVA3604 TEAL BLUE


AVA3605 FAWN